Appendix A

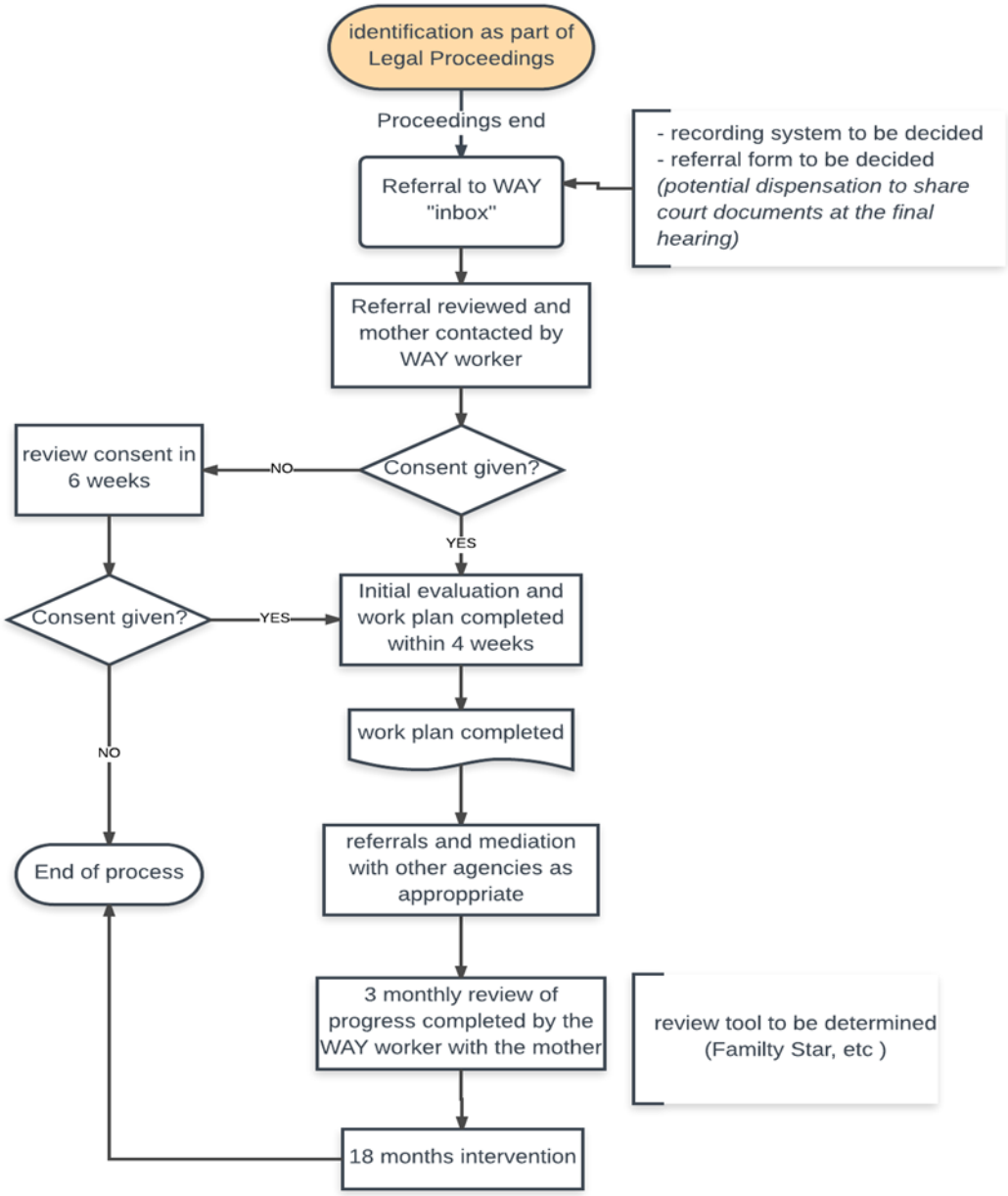
identification as part of Legal Proceedings
Proceedings end
Referral to WAY "inbox"
- recording system to be decided
- referral form to be decided
(potential dispensation to share court documents at the final hearing)
Referral reviewed and mother contacted by WAY worker
Consent given?
NO
review consent in 6 weeks
YES
Consent given?
YES
Initial evaluation and work plan completed within 4 weeks
NO
work plan completed
End of process
referrals and mediation with other agencies as approppriate
3 monthly review of progress completed by the WAY worker with the mother
review tool to be determined (Familty Star, etc)
18 months intervention